

The background of the entire page is a close-up photograph of a tree trunk's cross-section. It shows numerous concentric, wavy tree rings in shades of light tan and beige. The rings are more densely packed in some areas and more spread out in others, creating a textured, organic pattern. The text is centered over this background.

Tree Ring Activity Sheet

How old is this tree?

Remember, don't count the pith (middle) or the bark

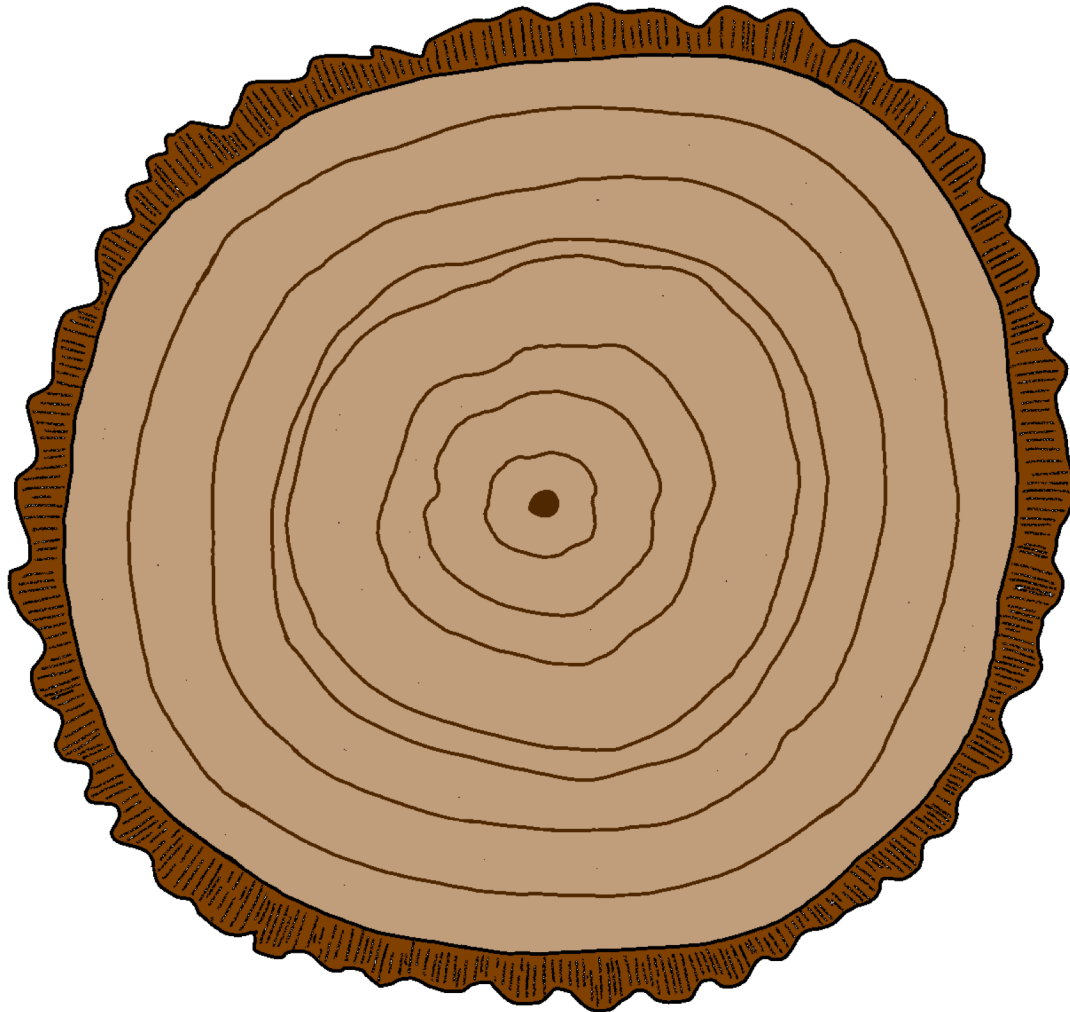

How old is this tree?

Can you find the
fire scar?

How old was the
tree when there
was a fire?

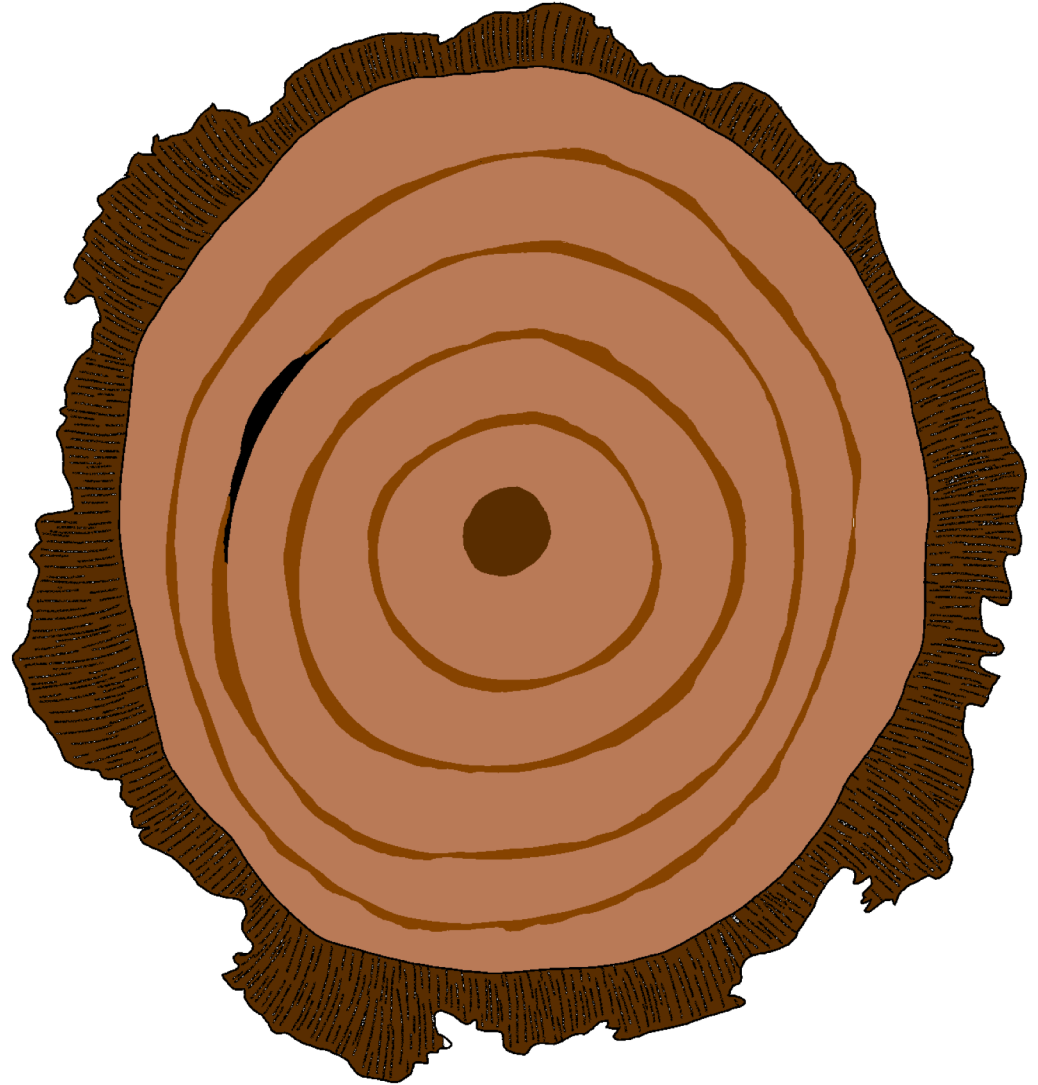

How old is this tree?

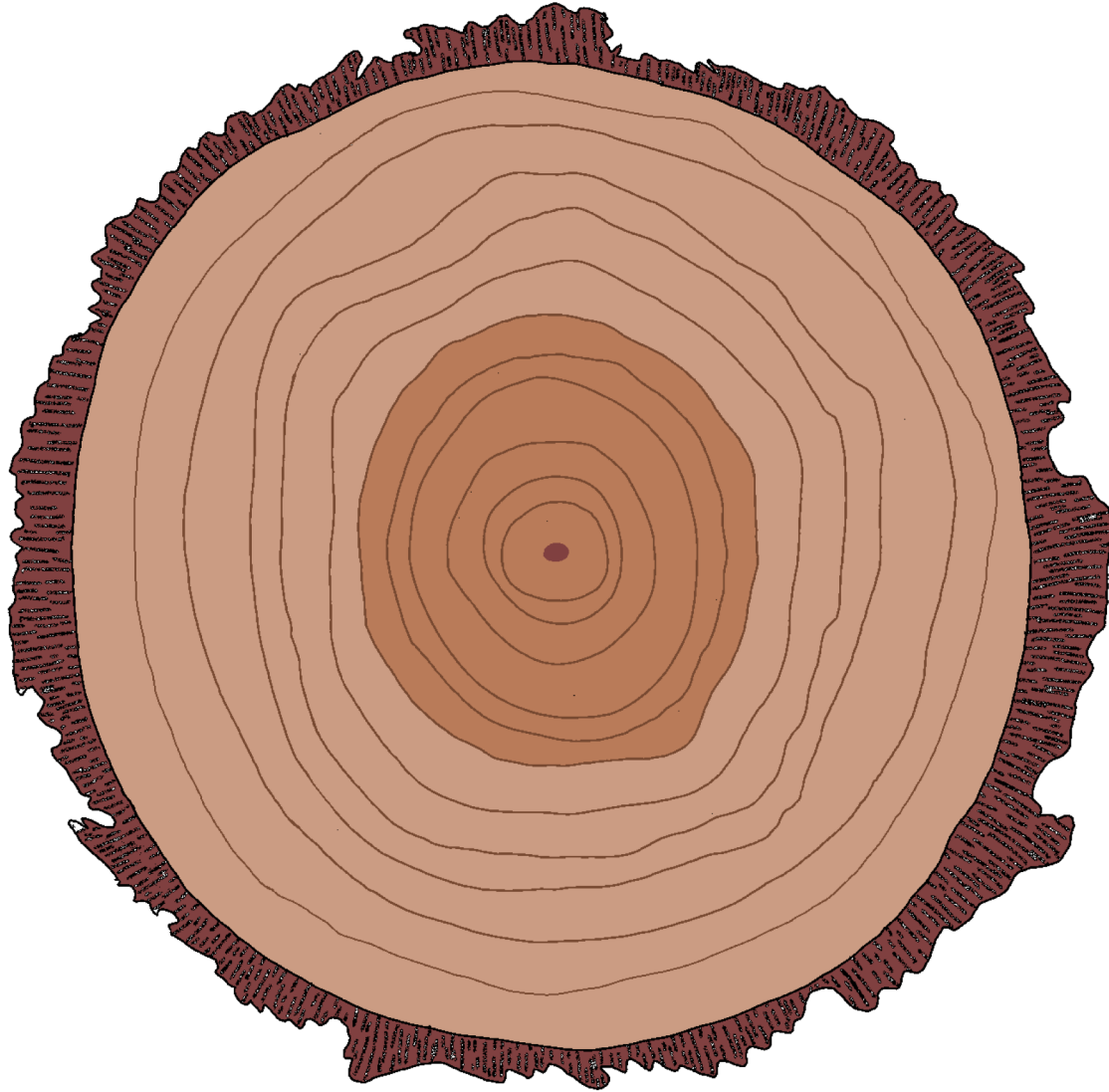

How old is this tree?

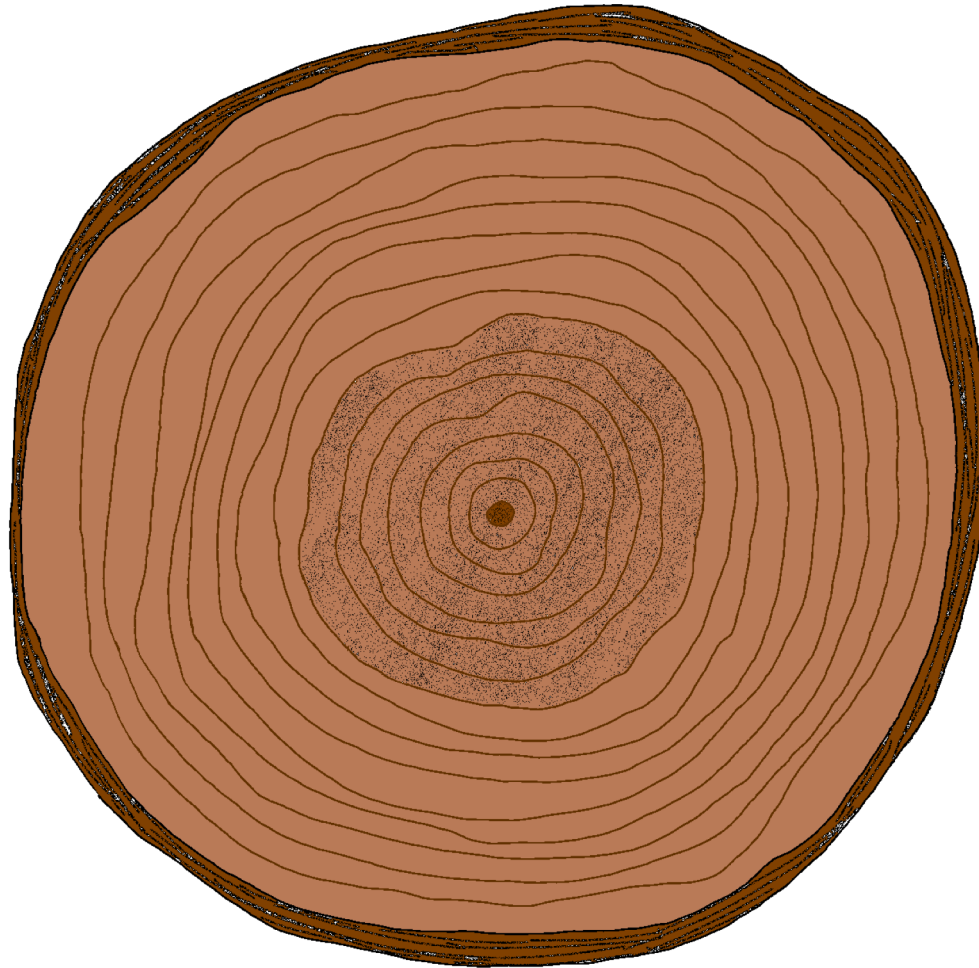

This is a sagebrush cross-section.

How old is this sagebrush plant?



The background of the image is a close-up of a wood surface, showing concentric growth rings in shades of light brown and tan. The rings are curved and flow across the frame, creating a sense of organic movement. The texture is smooth but shows natural wood grain details.

Answers

How old is this tree?

8 years old

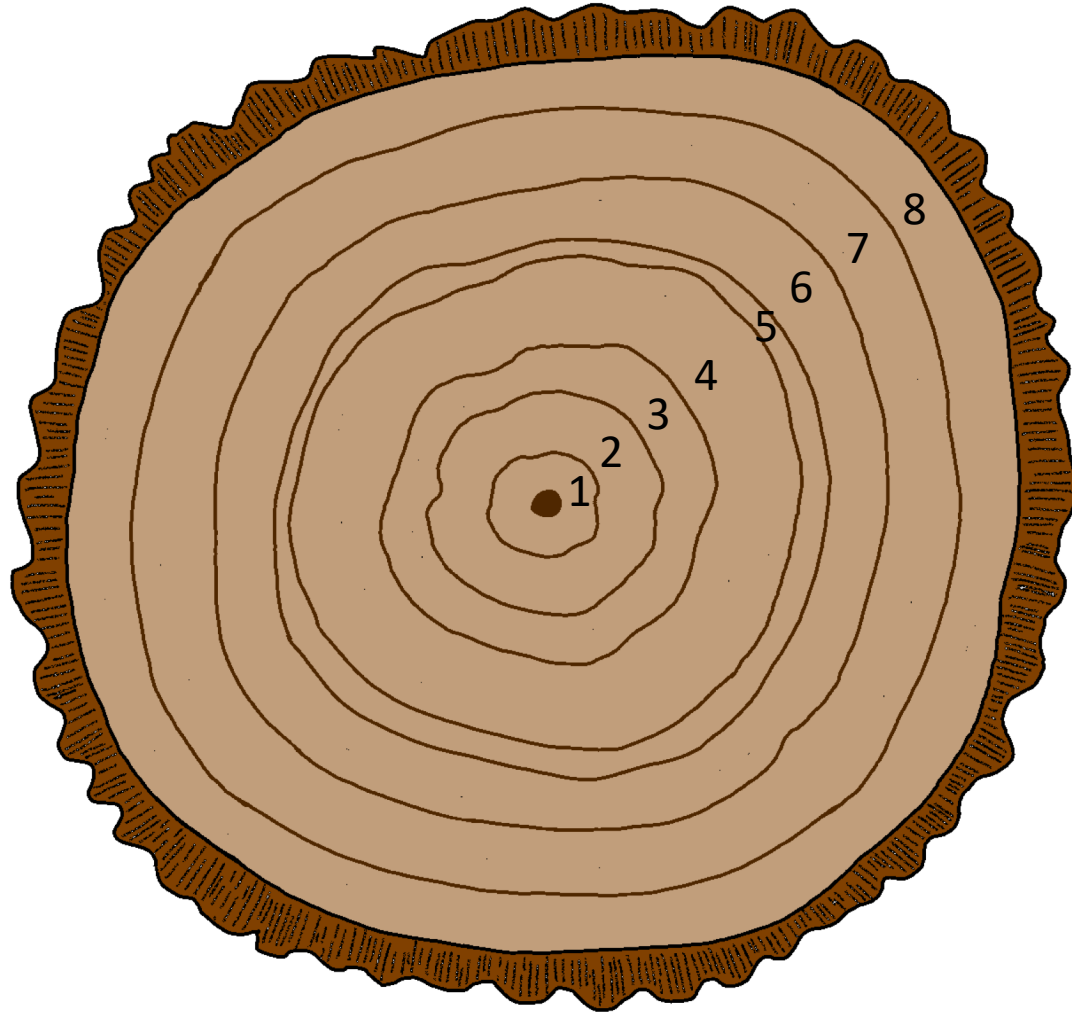

How old is this tree?

5 years old

Can you find the
fire scar?

How old was the
tree when there
was a fire?

3 years old

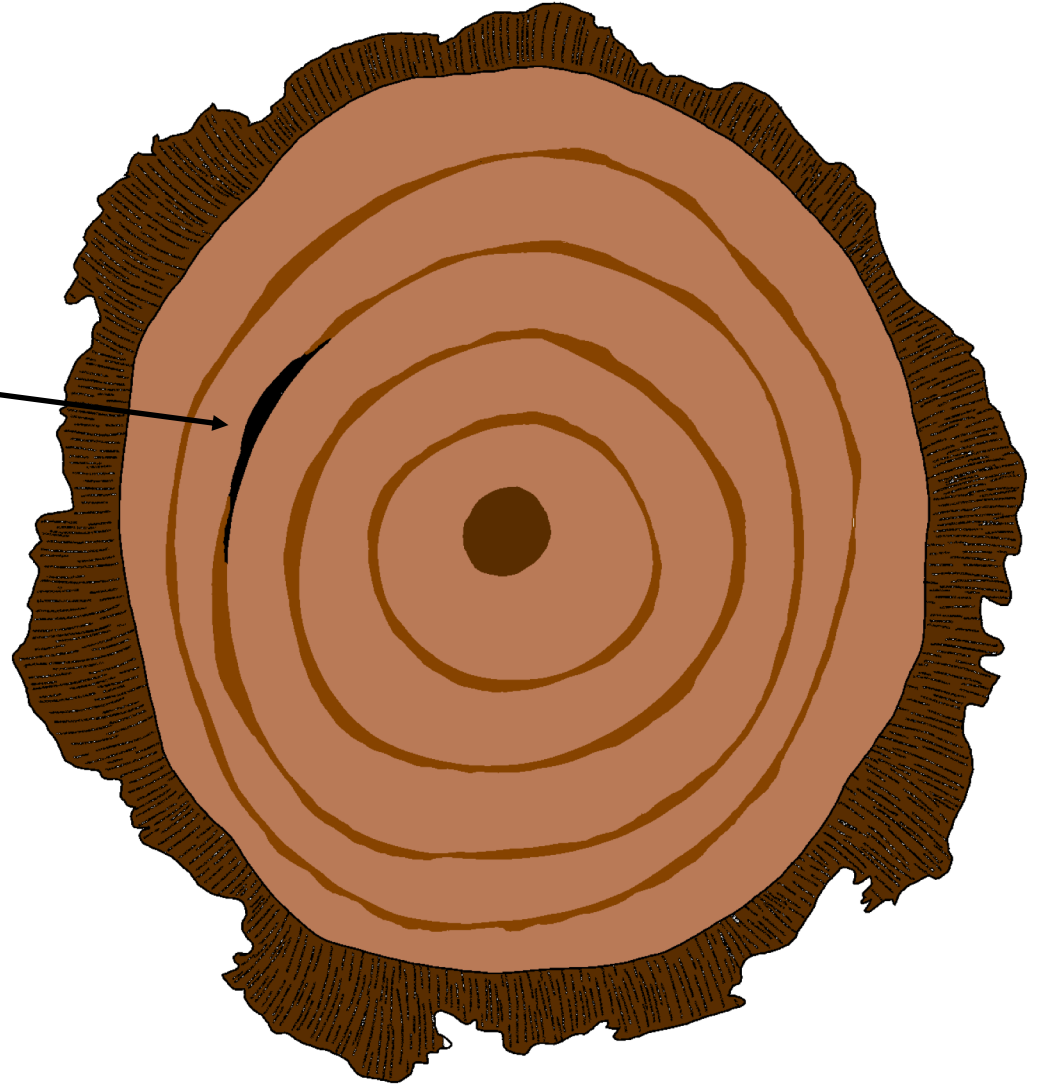

How old is this tree?

12 years old

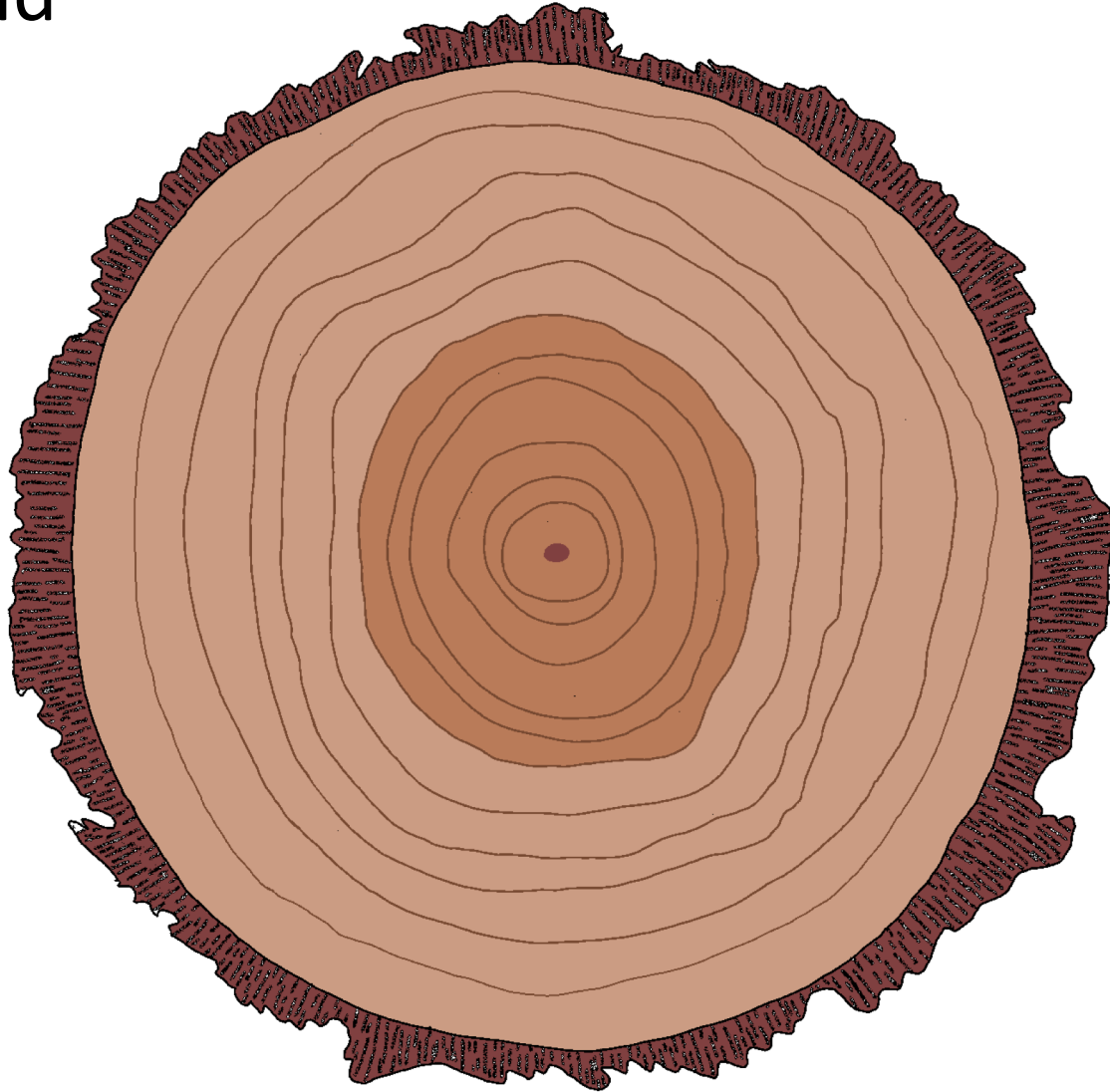

How old is this tree?

16 years old

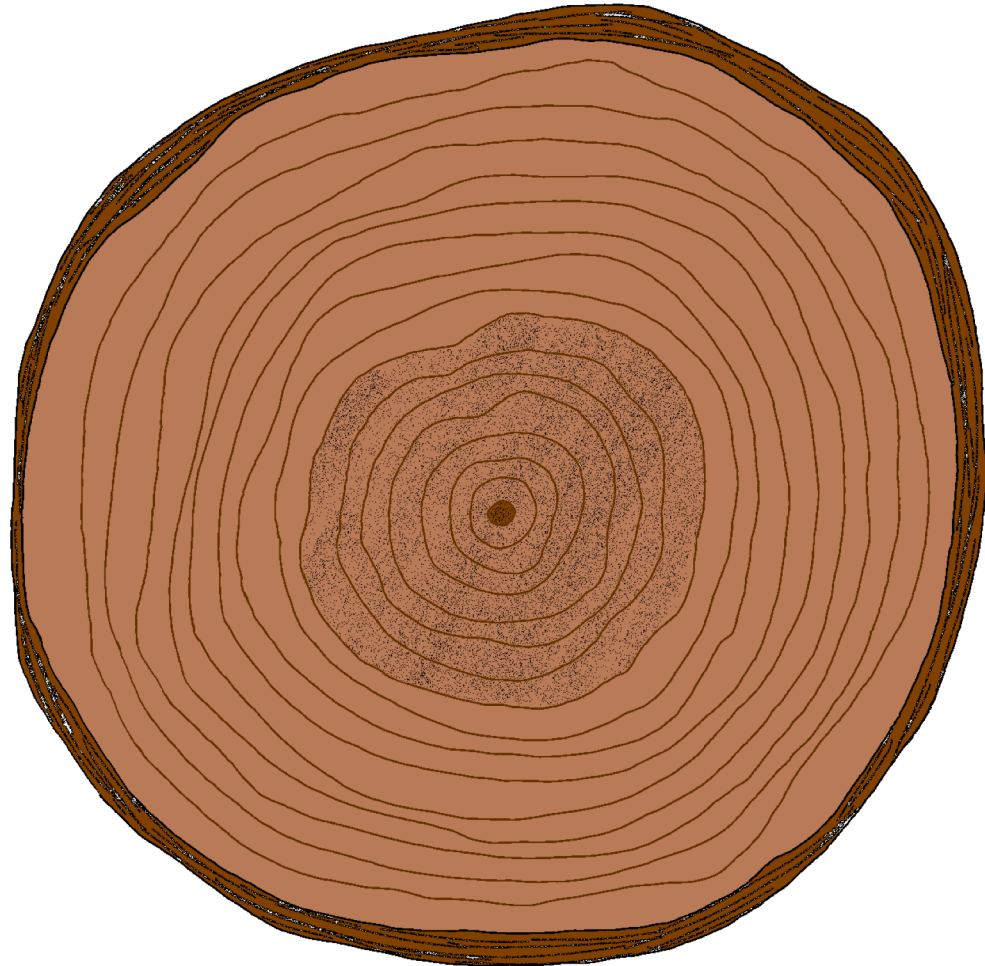

This is a sagebrush cross-section.

How old is this
sagebrush plant?
5 years old

